ALBANY CIVIC THEATER

42 years of Excellence

Albany Civic Theater Proudly Presents

Something ROTTEN!

Book By
Karey Kirkpatrick
John O'Farrell

Music/Lyrics by
Karey Kirkpatrick
& Wayne Kirkpatrick

Conceived by
Karey Kirkpatrick
Wayne Kirkpatrick

Directed by Christi E Sears

Conductor: Mathew Swenson
Choreography: Carrie Adella Forty and Ara Duddlesten
Vocal Director: Joseph Battrick
Assistant Directors: Mirinda Keeling, Loriann Kuchma Schmidt
Becky Roth and Jillian Alden

**April 7, 8, 13, 14, 15, 16 (m),
20, 21, 22, 23 (m),
27, 28, 29, 2023**

Evening Performance: 7:30 pm Matinee: 2:30 pm

Tickets Adult $17 Senior/Junior $14

Something Rotten! is appropriate for audiences 12+. Sexual Innuendo and Adult Language.

Seat Reservations and Tickets can be purchased online at http://www.albanycivic.org or at the theater box office 45 minutes before curtain.

Albany Civic Theater 111 First Ave. SW Albany, OR
(503) 928-4603

Something Rotten! is presented through special arrangement with Music Theatre International (MTI). All authorized performance materials are also supplied by MTI.

Directing Staff

CHRISTI E. SEARS – Director

Christi E. Sears will be directing Prom in 2023 and has a string of hit musicals and plays to her credit, including: *All Together Now*, *Mamma Mia*, *Addams Family*, *Annie*, *Big Fish*, *Shrek*, *Young Frankenstein*, *Avenue Q*, *Thoroughly Modern Millie*, *Curtains*, *Steel Magnolias*, *The Producers*, and many more. Christi assisted in directing 3 radio shows this last season and along with Josh Mitchell, wrote our most recent adaptation "*The Secret of Chimneys*", an Agatha Christie Mystery. A long-time administrative member at ACT, Christi has served 4 terms as president and 3 terms as treasurer. She currently is our Production Manager.

MIRINDA KEELING – Primary Asst. Director

Mirinda's previous onstage credits include *All Together Now*, *Mamma Mia*, *Addams Family*, *Annie*, *Big Fish*, *Shrek the Musical*, *Miracle on 34th Street*, *Hello, Dolly!*, *Into the Woods*, and *Hamlet*. Behind the scenes, Mirinda served as Assistant Director and set designer for *Clue* & Agatha Christie's *Murder on the Orient Express*, set dress designer for *Addams Family*, *Annie*, *Big Fish*, and *Shrek*, as assistant director for *The Adventures of Tom Sawyer*, *Rebecca of Sunnybrook Farm*, *Disney's High School Musical*, and *Excalibur!*, technical mentor for *Seussical Jr*, and directed the special event *Broadway on Broadalbin*.

Loriann Kuchma Schmidt

Assistant Director

Becky Roth

Assistant Director

Jillian Alden

Assistant Director

Meghan & Lance Duddleston

Production Assistants

Joseph Battrick

Vocal Director

Matthew Swenson

Music Director

Cast

Ryan McWayne
as
Nick Bottom

Jonathan McQuay
as
Nigel Bottom

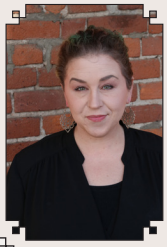

Frankie Caswell
as
Bea Bottom

Melissa Gutierrez
as
Portia

Dean Keeling
as
William Shakespeare

William Brown
as
Brother Jeremiah

Pat Megowan
as
Nostradamus

Anya Corbitt
as
Minstrel and Guard

Cast

Douglas Hambley
as
Master of the Justice, Snug, Omlette, Bard Boy, Troupe Male Ensemble

Sam Sappington
as
Lord Clapham, Omlette, Bard Boy, Troupe Male Ensemble

Ray Phipps
as
Shylock, Bard Boy, Troupe Male Ensemble

Adam Vester
as
Robin, Queen, Ensemble

Ed Beaudry
as
Tom, Ensemble

Noah Camuso
as
Peter, Ensemble

Josiah Barnett
as
Francis Flute, Ensemble

Christoph Littrell
as
Horatio, Ensemble

Cast

Nancy Beaudry
as
Ensemble, Puritan 1, Woman 1, Announcer, Chef

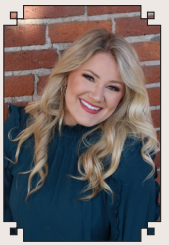

Madison Stevens
as
Ensemble, Woman 2, Sad Little Egg

Olivia Pereyra
as
Ensemble, Chef, Guard

Jennifer Moody
as
Ensemble, Puritan 2, Panicked Woman, Egg

Shauna Kiefiuk
as
Ensemble, Solo Woman, Waitress, Miranda, Egg

Dylan Renfro
as
Ensemble, Chef, Psychic Woman, Chef

Christa Tillman
as
Ensemble, Puritan, Woman in crowd, Omlette

Susan Jones
as
Ensemble, Puritan 4, Man in Crowd, Egg, Clerk (No lines)

Cast

Stepahnie Schwarz
as
Ensemble, Puritan 3,
Reaper, Helena, Egg

Crew

Design Team

Set Design.....Josh Mitchell
Mirinda Keeling
Set Dressing Design.....Mirinda Keeling
Projection Designer.....Mirinda Keeling
Projections.....Davin Dahlgren
Set Bulding/Painting.....Larae Hurley
Cast & Crew
Costume Designer..... Loriann Kuchman Schmidt
Costume Coordinator.....Erica Jones
Wardrobe Mistress.....Sarah Roth
Costumes/Dresser.....Moriah Dahlgren
Makeup/Hair Design.....Julia Caswell
Poster Design/Artwork.....Laura Kagawa-Burke

Music and Dance

Assistant Vocal Director.....Mirinda Keeling
Choreographers.....Carrie Adella Forty
Ara Duddleston

Orchestra:
(Top left to right) Rebecca Douglas, Cecelia Stalp, Jose Contreras, Gabriel McCartney
(Bottom left to right) Julie Rogers, Matthew Swenson, Brian McCartney, Greg Stalp, Alan Schrader

Crew

Stage Crew

Stage Manager.....Michael Dicianna
Asst. Stage Manager.....Dan Bushong
Stage Hands..... Diane Cooper
Nicodemus Flotten
Jesse Leffler
Props Designer/Dresser.....Diane Cooper
Sound Designer/Master..Braden Rosevear Wingo
Light Master..... Patty Ross
Light Designer.....Loriann Kuchma Schmidt
Light Design Assistant.....Raine Holland

Board of Directors

President.....Johanna Spencer
Vice President.....Shauna Kiefiuk
Treasurer.....Kathie O'Brien
Secretary.....Rebecca Douglas
Facilities.....Josh Mitchell
Publicity.....Erah McMullen
Production.....Christi E. Sears

Ongoing Supporters

Albany Democrat Herald
Corvallis Gazette Times
KGAL/KSHO Radio

The Families and Friends of our Cast and Crew and YOU, our audience!

Special Thanks

Art in the Valley Gallery, Corvallis, OR
Good Shephard Lutheran Church, Albany, OR
Laura O'Brien

Front of House

Volunteer Manager.....Jay Grenard
Box Office Manager.....Diane Slamp
Hospitality Manager.....Colleen Franzoia
Program Editor.....Ander Sandoz
Newsletter Editor.....Ander Sandoz
Art Liasion.....Erah McMullen
Bios.....Becky Roth
Lobby Photos.....Diane Nelson
Production Photos.....Gary Burris
Videographer.....Craig Hamnquist
Show Liaison.....Ken Long

Audition Team

Audition Pianist.....Dow Yeh
Audition Assistants..... Rose Taylor
Christine Hanks
Meghan Duddleston
Lance Duddleston
Becky Roth
Jillian Alden
Ara Duddleston

Online Streaming

Doug Moxley & Aaron Marling

Art in the Lobby

Earl Newman
earlnewmanposters.com
Ann Durley
currentsgallery.com/pages/ann-durley

Auditions

Please come meet the cast in the lobby after the show!

2022-2023 Sponsors

We Support Local Theater!

KGAL SmartTalk 1580 www.kgal.com

KSHO 94.1 FM-920 AM The Best Music www.ksho.net

The Action Stream willamettevalleysports.com

Follow Albany Civic Theater online on:

Coming Soon

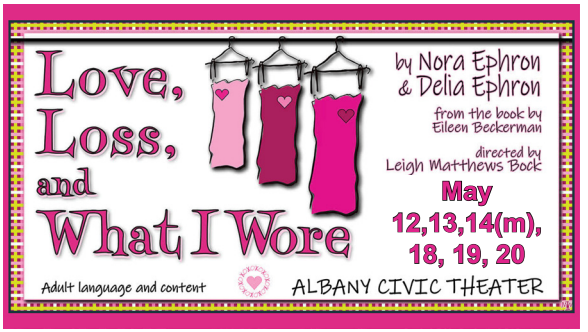

Majestic Theater

The Majestic Theatre 2023-2024 Season

A Wrinkle in Time
September 2023
Directed by
Erah McMullen

Cabaret
November 2023
Directed by
Deborah Wren

The Tempest
January 2024
Directed by
Arlee Olson

The Revolutionists
March 2024
Directed by
Leigh Matthews Bock

Spamalot
May 2024
Directed by
Ashleigh Barbeau

Albany Civic Theater acknowledges that we are located on the ancestral lands of the Kalapuya, Santiam, and Tsankupi people, who were forcibly moved to reservations in the 1850s. We celebrate the Confederated Tribes of Grand Ronde and the Confederated Tribes of Siletz Indians.

Thank you for coming to the show. See you at the next one.